

The Register

THE JOURNAL OF THE ARK-LA-TEX ASSOCIATION OF PROFESSIONAL LANDMEN

May 2024 | Vol. XXXVIII - Number 9

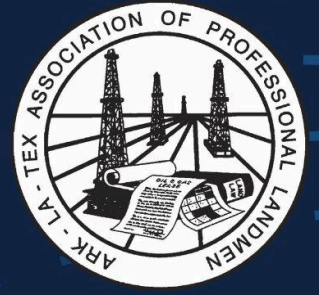

President's Message



Dear Members,

As I pen my final letter as president, I want to take the opportunity to say THANK YOU to all our members and fellow board members. It has been an honor and privilege to serve you as president, and I truly appreciate all your kind words of encouragement throughout the year. The season has changed again, and the flowers are budding. It's golf season... I mean Spring! The 150th running of the Kentucky Derby is this Saturday, May 4th. The "run for the roses" always provides fond memories for me of my late Grandfather.

Thank you to Paul Wood for inviting, hosting, and introducing AAPL President Brooks Yates at the April Membership Meeting. It was great to have a long-time member of our association, and now president of the AAPL, with Shreveport ties come speak to us. For several of us, it was like having an old friend come visit. Mr. Yates gave a great talk and shared all the news on the state of the AAPL, which is doing very well considering budget restructuring and downsizing of the staff. We all enjoyed listening to Brooks talk.

Ballots for the next term of board members have been emailed out, so please vote if you have not already. The election is through emailed digital ballots only and we will tally the votes on May 15th to determine the four new incoming board members.

The [Spring Fling Crawfish Boil Cook Off](#) is THIS FRIDAY May 3rd at Pierremont Oaks Tennis Club. Please sign up on the website if you have not already. We have several teams signed up to cook, so there will be plenty of delicious crawfish for everyone, along with fish, shrimp, and bottomless beer. Come hungry and stay thirsty. We look forward to seeing everyone there.



For Chad Sepulvado, Hunter Temple, John Barr, and myself, our 3-year term on the board is coming to an end. It has been a great pleasure and privilege to serve the association. I, like Preston, am also thankful to Ken Womack for asking me to be a part of this family. Thank you to Louise Pearce for your continual guidance throughout the year. To all fellow board members, thank you. It has been fun serving alongside you.

As always, thank you for supporting the ALTAPL and we hope to see you at the Crawfish Cookoff!

Sincerely,

Adam R. Choate

Adam R. Choate, RPL
President

A FULL-SERVICE LAW FIRM

advising and representing oil, gas, and pipeline
companies doing business in Louisiana.



James Bert Babington



Elizabeth M. Carmody



Sidney E. Cook Jr.



J. William Fleming



Albert M. Hand Jr.



W. Lake Hearne



James H. Campbell III



Matthew R. May



John T. Kalmbach



Robert Kennedy Jr.



Bernard S. Johnson



Logan Schroeder

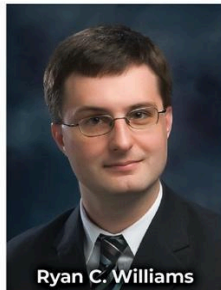

Ryan C. Williams



Kevin M. McCrary



W. Drew Burnham

- Regulatory matters before the Office of Conservation
- Real estate, leasing, and title
- Transactions
- Environmental
- Employment
- Litigation

COOK
YANCEY 
A PROFESSIONAL LAW CORPORATION

318.221.6277

shreveport.louisiana

cookyancey.com

2023-2024 Officers & Directors

Adam Choate, RPL

President, 318-393-8266

choate.adam@gmail.com

David Smith

Vice President, 318-278-3618

dsmith@argentmineral.com

Chad Sepulvado

Secretary/Seminar, 318-469-4256

chad@seabaughlaw.com

Hunter Temple, CPL

Treasurer/Golf, 318-243-1134

hunter@htresourcesllc.com

Preston Smith, CPL

Past-President, 318-537-0706

psmith6767@yahoo.com

Claire Iles

Golf, 318-347-0376

iles_claire@yahoo.com

John Barr

Golf/Social, 318-540-7586

j.barr@rocketmail.com

Brenton Liles

Website/LinkedIn/Social, 318-218-3933

brenton.liles@nexteraenergy.com

Mike Hernandez

Meetings/Seminar, 318-820-3515

hernandezlanddev@gmail.com

Cody Channell, RPL

Educational Seminar, 318-278-9933

channellcat3@yahoo.com

Crystal Dupuy

Advertising/Golf, 318-840-4088

cdnyles@gmail.com

Drew Burnham

Publication/Register, 318-751-5805

drew.burnham@cookyancey.com

Marie Vanderlick

Membership/Seminar, 662-616-9832

mvanderlick@bradleyfirm.com

Paul Wood, CPL

AAPL Director, 318-393-0523

paul@paulwoodattorney.com

Louise Pearce CPL/ESA

Most-Trusted Advisor, 318-459-9031

lpearce@louisepearce.com

ALTAPL Events

View the interactive ALTAPL calendar online and register for events at <https://altapl.org/events>.

May 3

[Spring Fling Crawfish Boil](#)

AAPL Events

See more at <https://learning.landman.org/calendar>.

Date	Event	Location
5/3/2024	Field Landman Seminar	Jackson, MS
5/8/2024	Steering Clear of Legal Landmines - Lessons for Landmen	Webinar
5/9/2024	Working Interest and Net Revenue Interest Calculations - Basic	Webinar
5/15/2024	AAPL RPL/CPL Certification Exam Review	Pittsburgh, PA
5/21/2024	Due Diligence	Webinar
5/22/2024	Deduction of Post-Production Expenses	Webinar
5/23/2024	Complex Surface Agreements - Hydrogen Leasing (Part 2)	Webinar
5/29/2024	Navigating the Crossroads: Evolving Surface Use Issues and Innovative Solutions	Webinar
5/30/2024	Let the Buyer Beware - Adventures in Due Diligence	Webinar

ROCA LAND & R.O.W.

“Your Goal is Our Focus!”

Roca Land & R.O.W is your one-stop shop that can handle all of your land needs for every aspect of your project from start to finish.

PASSIONATE. PERSONAL. ACCURATE.

Pipeline R.O.W

Drill Site Abstracts - Runsheets

Water Purchase and Transfer

Mineral Title

Pad Site Negotiations

Leasing

GIS/ Mapping

Curative

Lease Checks

www.rocaland.com

Join the **ROCA Land & R.O.W.** Team

*We are looking to add experienced Sub-Surface Landmen
For Louisiana.*

5 years experience minimum

AAPL Membership preferred

Sub-Surface Landman

- Title experience in Mineral, Leasehold and Surface
- Leasing and Curative Experience Needed
- Drill Site Runsheet/Abstract Title
- Proficient in Excel, Word, Access and Deed Plotter
- Assemble comprehensive flowcharts
- Familiar with RRC and Sonris
- Travel, if needed
- Willing to learn new processes and adapt to change
- Experience in iLandman and Landdox preferable

Contact Cliff Bratton at cbratton@rocaland.com



www.rocaland.com

The logo for MTX, with 'M', 'T', and 'X' in a bold, dark green font. The 'X' is stylized with a white outline and a grey shadow effect.

a **Bowman** company

*Your **EXPERIENCED** choice for
East Texas & Northwest Louisiana!*

Preliminary Pipeline • UAV Services
Open Ditch Asbuilt • Well Surveying
Unit Surveying • AGM Surveys

*Servicing Texas, Louisiana, Oklahoma,
New Mexico, Mississippi, Colorado,
Wyoming & South Dakota*

WWW.MTXSURVEYING.COM

TBPELS Firm No. 10194253 | LA Firm No. 801

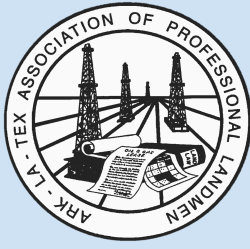

Ark-La-Tex Association of Professional Landmen

P.O. Box 1296

Shreveport, LA 71163-1296

Email: The.ALTAAPL@gmail.com

The Ark-La-Tex Association of Professional Landmen is a non-profit organization operated by its membership for mutual benefit to further the knowledge and interests of Professional Landmen, and to better acquaint the public with the scope of the Landman's work.

The Register is a publication of the Ark-La-Tex Association of Professional Landmen, published September through May.

Editor

Drew Burnham

318-227-7754

drew.burnham@cookyancey.com

Contributions from our readers are welcome.

All suggestions and manuscripts should be mailed or emailed to the editor. We reserve the right to edit all material according to standard practices.

Bylined and credited articles represent the view of the authors, and ads are the responsibility of the advertiser; publication neither implies approval of the opinions expressed nor accuracy of the facts stated.

Letter From the Editor

May has arrived, and so has our familiar heat and humidity. So, stay cool, put on the sunblock, and keep hydrated as we move into the summer.

Shout out to my predecessor, David Smith, who edited the edition of the Register that won best newsletter from the AAPL this year, an award that will be bestowed formally at this year's AAPL conference in Boston. That is quite an accomplishment and a great credit to him, as well as those who gave of their valuable time to invest in this publication.

This edition of the Register is my last. My time editing has flown by, and, honestly, I've enjoyed it much more than I thought I would. I would like to thank generous contributions from, of course, our President, Adam Choate, but also regular contributors Paul Wood, Ken Womack, and Xingwen Chen at ABCD GIS Mapping, LLC. They've made my job much easier. My goal has been to provide articles that would inform and educate, and I hope you have found this volume of the Register informative, and maybe even helpful.

As we take a break from the Register over the summer, please do not hesitate to reach out to me about any article ideas relevant to our industry which you'd like to see in this newsletter. Any suggestions will be passed to the next Editor. If you would like to write an article for an upcoming Register, I'd also love to hear from you. Please don't hesitate to reach out to me at drew.burnham@cookyancey.com or 318-227-7754.

I hope everyone has a safe and productive summer! See you at the [Crawfish Cookoff and Spring Fling](#) on Friday, May 3.

Thanks,
Drew Burnham
Editor

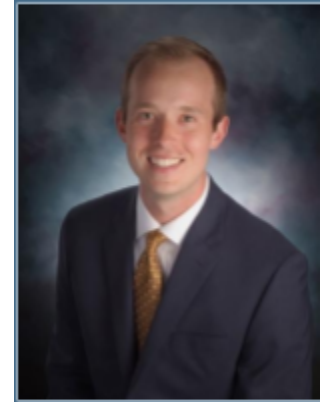

Drew Burnham



TITLE & ACQUISITIONS
A LAND SERVICE COMPANY



www.cmnlandservices.com

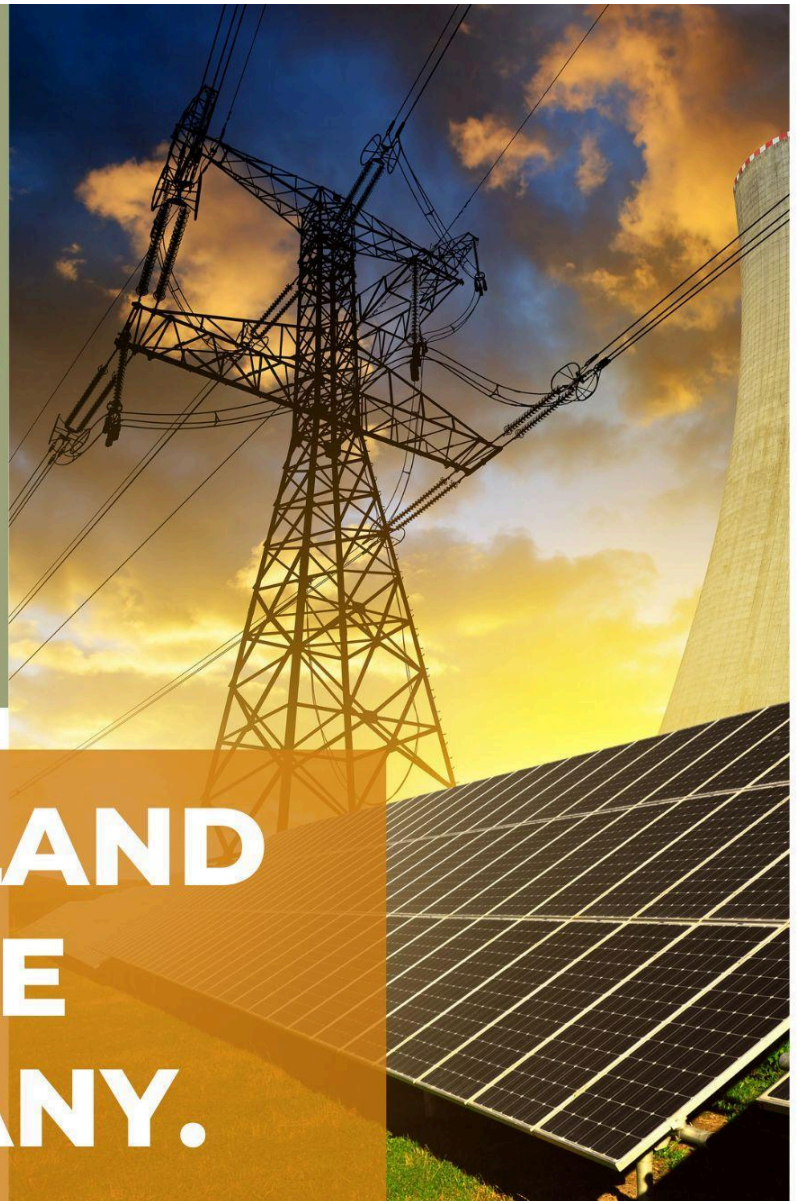

YOUR LAND SERVICE COMPANY.



CMN Title & Acquisitions, LLC is a full-service land and title company headquartered in North Louisiana. Currently serving the oil and gas, utility, energy, and renewable sectors across Louisiana, Arkansas, Mississippi, and Texas.



2003 Roselawn Ave, Monroe, LA



info@cmnlandservices.com



318-805-4824

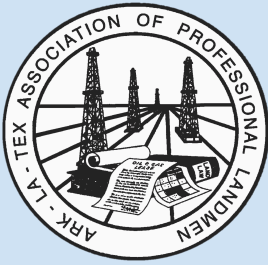

2023-2024 ALTPL Annual Advertising Rates

The rates cover advertising for all issues of our monthly newsletter, The Register, and on our website www.altapl.org from September through August (please note there is no newsletter publication for the months of June, July or August).

AD SIZE	RATE
Eighth Page	\$250.00
Quarter Page	\$300.00
Half Page	\$350.00
Full Page	\$400.00

Please note that full-page ads and quarter-page ads need to be portrait orientation, and half-page and eighth-page ads need to be landscape. We are now able to accommodate color ads at no additional cost! To change your existing ad or place a new one, please send your designed full color or black and white ad in a publication-ready format (.tif or .jpg preferred) to Crystal Dupuy, our Advertising Chairman, at cdnyles@gmail.com. For more information about advertising with ALTPL and to pay for your advertisement online, please visit <http://altapl.org/advertise>.

Update on Pipeline Crossing Issues in Louisiana

Drew Burnham, Editor

Last month I wrote about two pending pieces of legislation authored by Representative McFarland: HB 612 and HB 686. Those two bills were related to the current series of disputes Energy Transfer, LP has with several other companies who propose to cross Energy Transfer pipelines with their own pipeline projects. Litigation has arisen from those disputes which has delayed several projects designed to move natural gas from the Haynesville Shale so that the gas will eventually end up at export facilities along the Gulf Coast. This article is a brief update on those bills and that litigation.

HB 612 proposes a modification to the Code of Civil Procedure to create a voluntary legal process to fast track any disputes that may arise related to pipeline crossings. HB 686, would primarily amend La. R.S. 9:2726 to not only require a plat, sketch, or aerial photograph of the servitude be attached to the servitude document, but also restrict any servitude without a defined depth to only the physical space in which the pipeline rests and the surrounding space necessary to undertake the servitude's described purpose. Both bills are expected to be passed by the Senate on May 6.

Another development in the series of lawsuits brought by Energy Transfer to halt crossing pipeline projects is an April 10 ruling in a case out of DeSoto Parish, ETC Tiger Pipeline, LLC v. DT Midstream, Inc. et al, by the Louisiana Second Circuit Court of Appeal based in Shreveport. This is the first appellate decision to weigh in on the dispute. In the interest of full disclosure, the author is an attorney of record for the defendant in this litigation. A three-judge panel of the court unanimously held that a preliminary injunction previously granted to Energy Transfer by the district court was in error. The Court found that Energy Transfer's contention that its "exclusive" servitude granted it the right to bar any pipeline from crossing beneath the pre-existing pipeline at any depth, an argument bought by the district court, was misplaced. The appellate court agreed with the district court that no safety issues existed with the proposed crossing. Therefore, the appellate court reversed the district court as to the injunction. Energy Transfer has filed a pending application for rehearing in the appellate court.



MAVEN ROYALTY PARTNERS

Maven Royalty Partners specializes in acquiring mineral and royalty interests in unconventional resource plays throughout the United States. MRP manages a family of funds structured to acquire interests on behalf of its investors. We have an immediate need for self-motivated and detail-oriented mineral buyers to add to our talented team! Please email resumes to Ian Doiron at ian@mavenroyalty.com.

Mineral Buyer

Responsibilities:

- Professionally represent company as an independent purchasing/acquisition agent
- Directly contact mineral owners from company-provided leads
- Provide pricing guidance to potential sellers and negotiate transactions
- Work with Maven team to close deals
- Update company CRM database with all activity related to leads

Qualifications:

- Previous experience in sales, real estate, and/or oil and gas-related work
- Familiarity with CRM platforms (preferably Salesforce)
- Strong negotiation and communication skills
- Comfortable cold-calling
- Proficient with Microsoft Office applications including Word and Excel
- Entrepreneurial and highly motivated
- Ability to work independently

DONNER P R O P E R T I E S

ANNA RACHAL

Argent Mineral Management, LLC, Manager

318.251.5830

arachal@argentmineral.com

HARGROVE SMELLEY & STRICKLAND

**MICHAEL P. AMEEN, JR.
T. ISSAC HOWELL
JONATHAN E. LOVE
PARKER W. MAXWELL
JONATHAN J. ROSE
PAUL A. STRICKLAND**

**OF COUNSEL
WILLIAM G. CONLY**

LOUISIANA TOWER, SUITE 1600
401 EDWARDS STREET
SHREVEPORT, LOUISIANA 71101

TELEPHONE: 318-429-7200
FAX: 318-429-7201
<http://hargrovelawfirm.net>

POST OFFICE BOX 59
SHREVEPORT, LOUISIANA
71161-0059



OUR TEAM *delivers wealth management with personal service.*

FRONT ROW LEFT TO RIGHT:

Denis Poljak, Ph.D., CPM®, CIMA®, CFP®

PARTNER
MANAGING DIRECTOR
WEALTH MANAGER

Davor Poljak, MBA, CPM®

PARTNER
MANAGING DIRECTOR
WEALTH MANAGER

BACK ROW LEFT TO RIGHT:

John Simpson

PARTNER
VICE PRESIDENT
WEALTH & PORTFOLIO
SPECIALIST

Ryan Yarbrough

PARTNER
VICE PRESIDENT
REGISTERED CLIENT
ADMINISTRATIVE MANAGER

Joseph Fell, MBA

PARTNER
VICE PRESIDENT
WEALTH & PORTFOLIO
SPECIALIST

Jason Adams, MBA

PARTNER
VICE PRESIDENT
CLIENT RELATIONSHIP
MANAGER

Scott Salvail

PARTNER
VICE PRESIDENT
WEALTH & PORTFOLIO
SPECIALIST

P POLJAK GROUP
WEALTH MANAGEMENT
At Steward Partners

333 TEXAS ST., SUITE 2230, SHREVEPORT, LA 71101
318-674-4100

Securities and investment advisory services offered through Steward Partners Investment Solutions, LLC, registered broker/dealer, member FINRA/SIPC, and SEC registered investment adviser. Investment Advisory Services may also be offered through Steward Partners Investment Advisory, LLC, a SEC registered investment adviser. Steward Partners Investment Solutions, LLC, Steward Partners Investment Advisory, LLC, and Steward Partners Global Advisory, LLC are affiliates and separately operated. Poljak Group Wealth Management is a team at Steward Partners.



**Deeply rooted
in the community.**

**Deeply invested
in client success.**

From Shreveport to New Orleans to Baton Rouge, and all points in between – no matter where our work takes us, you'll find that our talented team of attorneys are fully-engaged problem-solvers with a deep understanding of the law and legal strategies that give our clients every advantage.

At Bradley Murchison, we're here for you.

BRADLEYFIRM.COM

**Bradley
Murchison**

Shreveport | New Orleans | Baton Rouge

The attorney responsible for this advertisement is Michael Brassett, who can be reached at 301 Main St., Suite 2100, Baton Rouge, LA 70825, (225) 490-5000. LA-23-15570

JAMES R. SLEDGE, CPL, L.L.C.

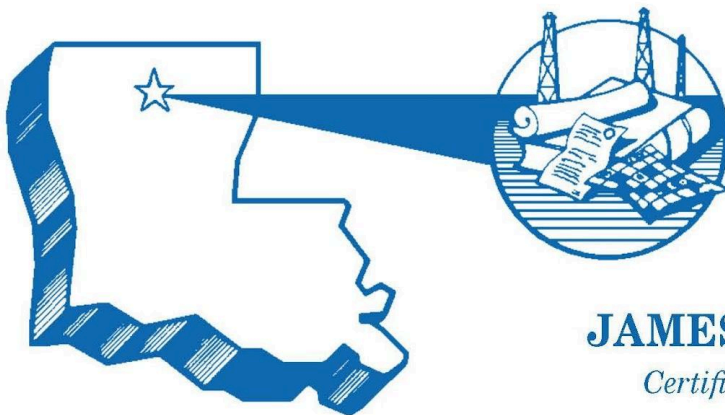

- *Abstracts of Title*
- *Curative*
- *Due Diligence*
- *Lease Acquisitions*
- *Title Research*

JAMES R. SLEDGE, CPL

Certified Professional Landman

CPL # 3452

(318) 548-5565

Post Office Box 10 • Ruston, LA 71273-0010
JSledge@jrscplllc.com

Professional Land Services in the Ark-La-Tex

2024 Board Nominations



Patti Hartley

Patti Hartley has worked in the energy industry for over 34 years. Notably, she spent over three decades with Donner Properties as their office manager, and she is currently serving as Asset Manager for Donner Properties with Argent Mineral Management, LLC. Her diverse experience includes land, leasing and well activity, oil and gas accounting, energy office management and planning, and various state and office centered GIS mapping systems. Patti is affiliated with many energy organizations including LOGA, TIPRO and ALTAPL. When Patti started working with Donner, she never dreamed she would continue in the field after her children were grown. She enjoys the many invaluable relationships she has formed throughout the years and finds the industry ever-changing and fascinating. She plans to continue in this industry for many years to come. In her personal time, she enjoys spending time with her husband, four daughters and grandchildren.



Chris Aymond

Chris Aymond, CPL, joined Brammer in 1999. His job responsibilities include title research, leasehold research, well history information, oil and gas acquisition, unitization, due diligence, curative, division of interest, surface damages, pipeline right-of-way acquisition, and myriad other land activities. Chris has worked in North Dakota, Louisiana, Texas, Ohio, Mississippi, Arkansas, and Oklahoma. He is certified in Energy Renewables through the AAPL. He earned a B.S. degree in Education from LSUS. Chris is currently a member of the ALTAPL, the AAPL, the National Association of Lease and Title Analysts, National Association of Division Order Analysts and the East Texas Association of Professional Landmen. He also serves as an advisor for the Red River Desk and Derrick Club.

2024 Board Nominations



Daniel Baker

Daniel Baker is a partner with Blanchard, Walker, O'Quin & Roberts and has practiced law since 2008. His practice primarily involves handling a wide range of civil and commercial litigation matters, including representation of several oil, gas and energy companies. Prior to practicing law, he earned a civil engineering degree from LSU and worked as an engineer focusing on commercial and residential land development. In his free time, he enjoys spending time with his wife, Katie, and their three young children, as well as hunting, fishing, golf, and other outdoor activities.



Marshall Johnston

Marshall Johnston is a second generation landman who has been in the business since 2007. He has worked in Texas, Louisiana and Arkansas, working on everything from leasing and abstracting to division orders. Currently, he is working for Cypress Energy Partners handling pond builds and water transfer in East Texas. Outside of work, he enjoys spending time with his wife and two dogs, as well as time spent on the golf course.

2024 Board Nominations



Tyler Goodwin

Tyler Goodwin is a proud native of Shreveport, Louisiana, where he attended Captain Shreve High School before pursuing his passion for Political Science at LSU and LSUS. Tyler was an active member of the Kappa Alpha Order Fraternity. Tyler has worked as a Landman for 13 years, and for the past 1 1/2 years he has served as a Surface Landman at Chesapeake Energy. Outside of his professional pursuits, Tyler enjoys spending his free time pursuing his hobbies, which include hunting, fishing, and playing golf. Beyond his hobbies, Tyler finds fulfillment in his roles as a loving husband to Piper and a devoted father to their son, Scottie. Together, they embrace the vibrant culture of their Shreveport community.



Daniel Nutt

Daniel Nutt became a Landman in 2009 and is a charter team member of HTR-Louisiana, LLC. He was born in Ruston, LA but grew up in Baton Rouge for most of his life until moving to Shreveport in 2009. Daniel obtained a Master's Degree from Southeastern Louisiana University in 2009, has been a member of the AAPL since 2010 and also a member of the ALTAPL since 2014. Daniel attained his CPL certification in 2020. He is a husband and father of three boys, Leo, Logan and Charlie. Daniel loves his family, his community and the LSU Tigers, and he works in hopes to be esteemed by his colleagues and to ward off the title of the area's worst golfer.

2024 Board Nominations



William Stanley

Will Stanley is a Landman currently with Performance Operating Partners in Shreveport, LA. He got his start as an independent landman living in Pennsylvania and working the Marcellus shale before taking a job that would relocate him to Houston, TX. While living in Houston, Will held in-house positions with BreitBurn Energy Partners and Mesquite Energy, Inc. working Permian, Eagle Ford and East Texas assets. As Shreveport natives, Will and his wife made the decision to move their family home to Shreveport in late summer 2021. Will is a 2010 graduate from Louisiana Tech University with a Bachelor of Science in Business Administration and Entrepreneurship. In 2015, earned a Master of Energy Business from the University of Tulsa.



Jamie Wilson

Jamie Wilson is a member of Seabaugh & Sepulvado, where she focuses on title examination, drafting title opinions, and division order work, as well as drafting, interpreting, and negotiating all kinds of oil and gas contracts. She graduated cum laude from Louisiana Tech with a degree in Political Science/Pre-law in 2003 and completed her Juris Doctor and Bachelor of Civil Law degrees at LSU in 2008. Jamie has previously worked as a Landman, Abstractor, Closing Agent and Title Attorney, and is a licensed producer of title insurance. Jamie is a member of the Shreveport Bar Association, the Louisiana State Bar Association, and the ALTAPL. Jamie was honored to serve her state as Miss Louisiana 2006. During her tenure, she traveled the State of Louisiana and acted as spokesperson for the Governor's Council on Physical Fitness and Sports and the school

programs "Louisiana Cares for Children" and "Right Decisions Right Now," and still serves the organization through Miss Louisiana Scholarship Foundation's board of directors.



ENERGY KNOW-HOW

The attorneys at Kean Miller are woven into the fabric of the energy landscape in Louisiana and Texas. Whether traditional oil and gas or new energy sources such as carbon capture, solar or wind, and everything in-between, we know energy.

For more information contact:

Will Huguet

318.562.2661

will.huguet
@keanmiller.com

Shreveport Office

Kyle Polozola

337.235.2232

kyle.polozola
@keanmiller.com

Lafayette Office

Mark Doré

337.422.3651

mark.dore
@keanmiller.com

Lafayette Office

Chris Peyton

337.422.3668

chris.peyton
@keanmiller.com

Lafayette Office

Don Ethridge

832.509.2312

don.ethridge
@keanmiller.com

The Woodlands Office

KEAN | MILLER

LOUISIANA BATON ROUGE LAFAYETTE LAKE CHARLES
NEW ORLEANS SHREVEPORT TEXAS HOUSTON THE WOODLANDS

KEANMILLER.COM



Blanchard Walker

— A Professional Law Corporation —

EST-1917



WM. TIMOTHY ALLEN, III



MELISSA FLORES



DANIEL BAKER



W. MICHAEL ADAMS



STACEY D. WILLIAMS



MICHAEL RIDDICK



CURTIS JOSEPH



REGINALD CASSIBRY



TAYLOR JAMISON
LOBBYIST

Blanchard Walker is committed to delivering prompt, efficient and results-oriented legal services to clients. The firm has received an AV rating (the highest rating) from Martindale-Hubbell. The performance of Blanchard Walker's lawyers and staff has attracted the attention of attorneys throughout the country who frequently discuss commercial, energy, and personal injury cases with us and refer discerning clients from throughout Louisiana and the United States.

333 TEXAS STREET, SUITE 700 SHREVEPORT, LA

☎ 318.221.6858 | 🌐 WWW.BWOR.COM

Louisiana Permits – March 2024
provided by Xingwen Chen of ABCD GIS Mapping

County	PermitDate	WellSN	Depth
BIENVILLE	3/19/2024	254605	18000
BIENVILLE	3/27/2024	254616	9999
CADDO	3/7/2024	254589	1200
CADDO	3/7/2024	254590	22330
CADDO	3/7/2024	254591	22297
CADDO	3/7/2024	254592	22393
CADDO	3/8/2024	254593	1200
CADDO	3/8/2024	254594	1200
CADDO	3/14/2024	254600	18000
DESOTO	3/7/2024	254585	27000
DESOTO	3/7/2024	254586	14000
DESOTO	3/7/2024	254587	27000
DESOTO	3/13/2024	254595	29000
DESOTO	3/13/2024	254596	29000
DESOTO	3/13/2024	254597	29000
DESOTO	3/13/2024	254598	29000
DESOTO	3/14/2024	254601	14000
DESOTO	3/14/2024	254602	14000
DESOTO	3/14/2024	254603	14000
RED RIVER	3/27/2024	254618	23623
RED RIVER	3/27/2024	254619	23671
RED RIVER	3/27/2024	254620	23754
RED RIVER	3/28/2024	254623	23100

Texas Permits – March 2024
provided by Xingwen Chen of ABCD GIS Mapping

AppDate	County	API	TD		AppDate	County	API	TD
3/1/2024	PANOLA	36538899	13000		3/11/2024	SHELBY	41931879	14000
3/1/2024	PANOLA	36538900	13000		3/11/2024	SHELBY	41931880	14000
3/1/2024	PANOLA	36538901	13000		3/11/2024	HARRISON	20335634	13000
3/1/2024	HARRISON	20335658	12000		3/12/2024	HARRISON	20335662	7195
3/1/2024	HARRISON	20335659	12000		3/13/2024	UPSHUR	45931500	13000
3/1/2024	HARRISON	20335660	12000		3/13/2024	HARRISON	20334132	9800
3/4/2024	SHELBY	41931885	12500		3/14/2024	PANOLA	36538765	12000
3/4/2024	SHELBY	41931886	12500		3/14/2024	HARRISON	20335574	13000
3/4/2024	PANOLA	36538705	12000		3/14/2024	HARRISON	20335663	13000
3/4/2024	PANOLA	36538706	12000		3/14/2024	CASS	06730935	12000
3/6/2024	HARRISON	20335661	9705		3/14/2024	GREGG	18332180	11000
3/7/2024	CASS	06730934	13000		3/20/2024	SAN AUGUSTINE	40530797	13270
3/8/2024	CASS	06730875	12000		3/20/2024	CASS	06730936	13000
3/8/2024	CASS	06730927	12000		3/20/2024	CASS	06730938	12000
3/8/2024	SHELBY	41931884	13000		3/21/2024	RUSK	40134309	12000
3/8/2024	HARRISON	20335633	13000		3/22/2024	NACOGDOCHES	34733486	14300
3/8/2024	SAN AUGUSTINE	40530819	14400		3/22/2024	NACOGDOCHES	34733487	13900
3/8/2024	SAN AUGUSTINE	40530820	14100		3/28/2024	SAN AUGUSTINE	40530798	12950
3/8/2024	SAN AUGUSTINE	40530821	14400		3/28/2024	CASS	06730937	13000
3/8/2024	SAN AUGUSTINE	40530822	14100		3/28/2024	GREGG	18331002	10440
					3/28/2024	SHELBY	41931887	7100



Jon Q=Petersen, *President*
Autie T. Orjias, *V. P. / Land Manager*
Dean Giles, *Secretary / Treasurer*
S. Cody Lenert, *Geologist*
Ryan Q=Petersen *Land*

(318) 222-8406
Fax (318) 222-6061

401 Edwards Street, Suite 1200
Shreveport, LA 71101

P. O. Box 1367
Shreveport, LA 71164

Email:
mei@marlinexploration.com



EnSight IV
Energy Partners, LLC

RON TUMINELLO, CPL
Vice President of Land

TRAVIS HART, CPL
Senior Landman

SHERRI HARMON, RPL
Land Administrator

333 Texas Street, Suite 1919
Shreveport, LA 71101-3676
318.429.2220 • 318.429.2229 (fax)
ron.tuminello@ensightenergy.com
travis.hart@ensightenergy.com
sherri.harmon@ensightenergy.com



Jeremy Harris, CPL
416 Travis Street, Suite 1401
Shreveport, La 71101
Office: 318-220-7693
jeremy@CEP.land

Toby Hargrave
1003 Hugh Wallis Road
Bldg B
Lafayette, LA 70508
Office: 337-264-1875
toby@CEP.land



LOUISE F. PEARCE
ATTORNEY AT LAW, LLC

400 Travis Street, Suite 909
Shreveport, Louisiana 71101

(318) 459-9031
lpearce@louisefpearce.com

Paul L. Wood
Attorney at Law



318-798-6177
Fax: 318-798-6178

LAW OFFICE OF PAUL L. WOOD, L.L.C.
Abstracting, Land and Title Services
Wills and Successions

P.O. Box 5005
Shreveport, LA 71135

paul@paulwoodattorney.com
318-393-0523 (cell)

W.A.L.T. SERVICES, L.L.C.
(Wood Abstracting, Land and Title Services)
318-798-6177
paul@paulwoodattorney.com
Petroleum Land Services in Texas and Louisiana

STROUD
Exploration Company, L.L.C.

SCOTT D. STROUD
PRESIDENT

416 Travis St. • Suite 600 • Shreveport, LA 71101
(318) 425-0101 • Fax (318) 425-2211

Steve Tarver
Land Manager

Jim King
Consulting Landman

Thane Huggs
General Counsel

Ken Womack, CPL
Independent Landman
Notary Public

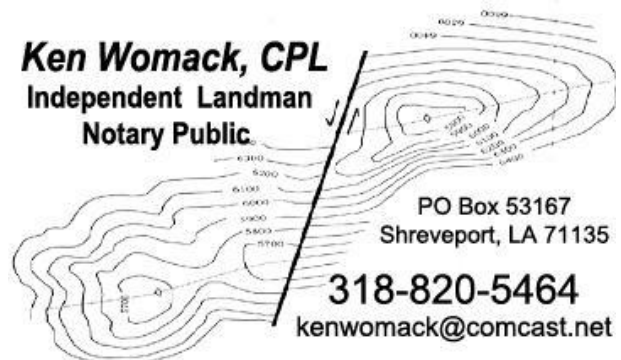

PO Box 53167
Shreveport, LA 71135

318-820-5464
kenwomack@comcast.net

See Your Advertisement Here!

AD SIZE	RATE
Eighth Page	\$250.00
Quarter Page	\$300.00
Half Page	\$350.00
Full Page	\$400.00



ARK-LA-TEX ASSOCIATION OF PROFESSIONAL LANDMEN

APPLICATION FOR MEMBERSHIP
PLEASE TYPE OR PRINT



FULL NAME: _____

MAILING ADDRESS (Street, City, State Zip): _____

BUSINESS PHONE NUMBER: _____ CELL (Optional) _____

EMAIL ADDRESS: _____

EMPLOYED BY: _____ TITLE: _____

DATE YOU BEGAN PETROLEUM LAND WORK: _____

ARE YOU A MEMBER of the **AAPL** (American Association of Professional Landmen)?

[] yes # _____ [] no

ARE YOU CERTIFIED by the **AAPL**? [] yes [] no

CPL _____ RPL _____ RL _____

Which you are applying:

- ACTIVE** – Minimum of four (4) years active experience as a Landman;
- APPRENTICE** – Less than four (4) years active experience as a Landman;
- ASSOCIATE** – Non-Landman requesting membership.

Please give a brief but specific statement on the experience that qualifies you for membership:

Have you ever been convicted of a felony? Yes No (circle one)

Have you been found guilty of an ethics violation by ALTAPL or any other professional organization?
Yes No (circle one)

If yes to one of the above, attach a detailed description of the offense and the status of the matter.

Applicant's Signature: _____ Date: _____

Each Applicant Must Have (2) Sponsors that are current and active members of the ALTAPL:

1. _____ 2. _____
Signature Signature

1. _____ 2. _____
Sponsor's Printed Name Sponsor's Printed Name

MEMBERSHIP FEE: \$45.00, which includes annual dues of \$40.00 and a one-time processing fee of \$5.00. Please make your check payable to ALTAPL and return with your application to:

ALTAPL
Attention: Membership Chairman
P.O. Box 1296
Shreveport, LA 71163-1296